

GEORGE T. DUNHAM
SURVEYING & SUBDIVIDING
DELAVER, WISCONSIN

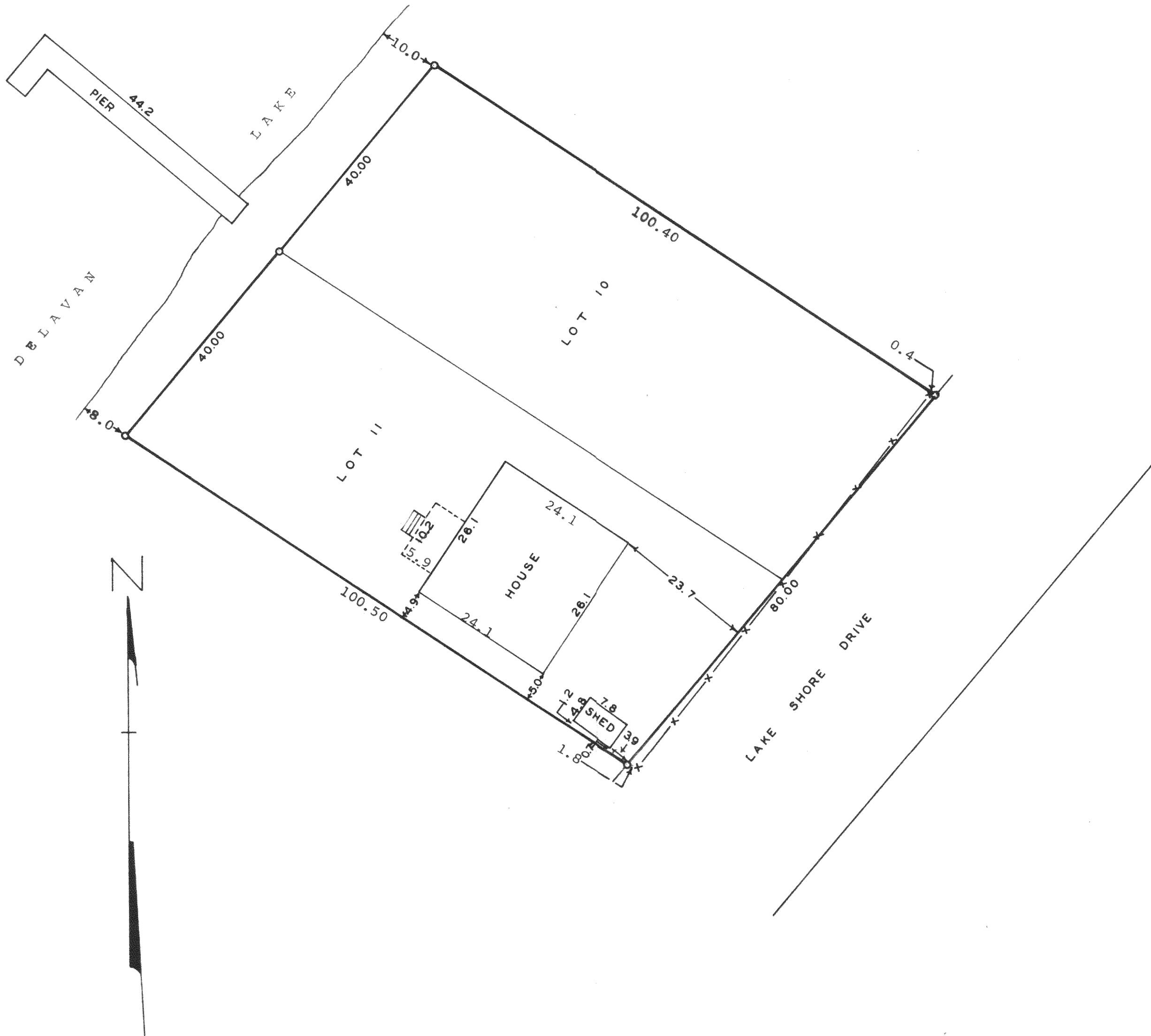

Scale - 1" = 15'
O = Iron Pipe
-x-x- = Fence Line

STATE OF WISCONSIN)
COUNTY OF WALWORTH) SS

I, George T. Dunham, Surveyor, certify that I have surveyed
the property described as follows,

Lots 10 and 11, Block 1 of South Shore Manor located in Section
32, T 2 N, R 16 E, Walworth County, Wisconsin

and that the above plat is an accurate survey and a true representation
thereof and correctly shows the size and location of the property, its
exterior boundaries, the location and dimensions of all structures
thereon, fences, apparent easements and visible encroachments.

August 8, 1974

George T. Dunham
George T. Dunham, Surveyor

